

Sources: Esri, HERE, Garmin, Intermap, increment P Corp., GEBCO, USGS, FAO, NPS, NRCAN, GeoBase, IGN, Kadaster NL, Ordnance Survey, Esri Japan, METI, Esri China (Hong Kong), swisstopo, © OpenStreetMap contributors, and the GIS User Community



Ventura County
Resource Management Agency
Information Systems GIS Services
Map created on 5/7/2021



**County of Ventura
Planning Director Hearing
PL20-0137
Exhibit 2 Maps**

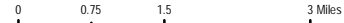

Disclaimer: this map was created by the Ventura County Resource Management Agency Information Systems GIS, which is designed and operated solely for the convenience of the County and related public agencies. The County does not warrant the accuracy of this map and no decision involving a risk of economic loss or physical injury should be made in reliance therein





Ventura County
Resource Management Agency
Information Systems GIS Services
Map created on 5/7/2021
Source: Vexcel®, December 2020



County of Ventura
Planning Director Hearing
PL20-0137
Aerial Photography Map



Disclaimer: this map was created by the Ventura County Resource Management Agency Information Systems GIS, which is designed and operated solely for the convenience of the County and related public agencies. The County does not warrant the accuracy of this map and no decision involving a risk of economic loss or physical injury should be made in reliance therein



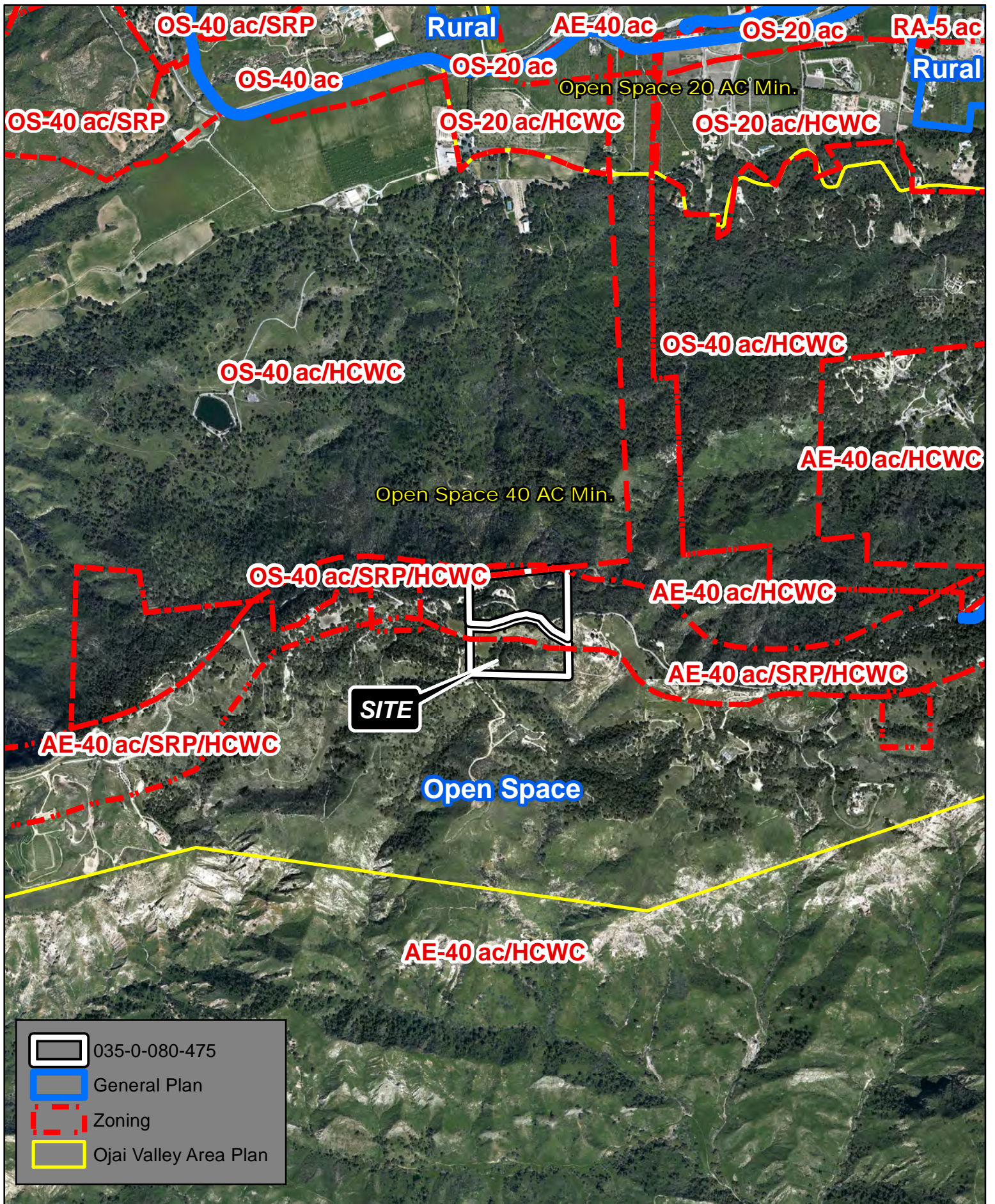

Ventura County
 Resource Management Agency
 Information Systems GIS Services
 Map created on 5/7/2021
 Source: Vexcel®, December 2020



County of Ventura
 Planning Director Hearing
 PL20-0137
Land Use Aerial Map



Disclaimer: this map was created by the Ventura County Resource Management Agency Information Systems GIS, which is designed and operated solely for the convenience of the County and related public agencies. The County does not warrant the accuracy of this map and no decision involving a risk of economic loss or physical injury should be made in reliance therein



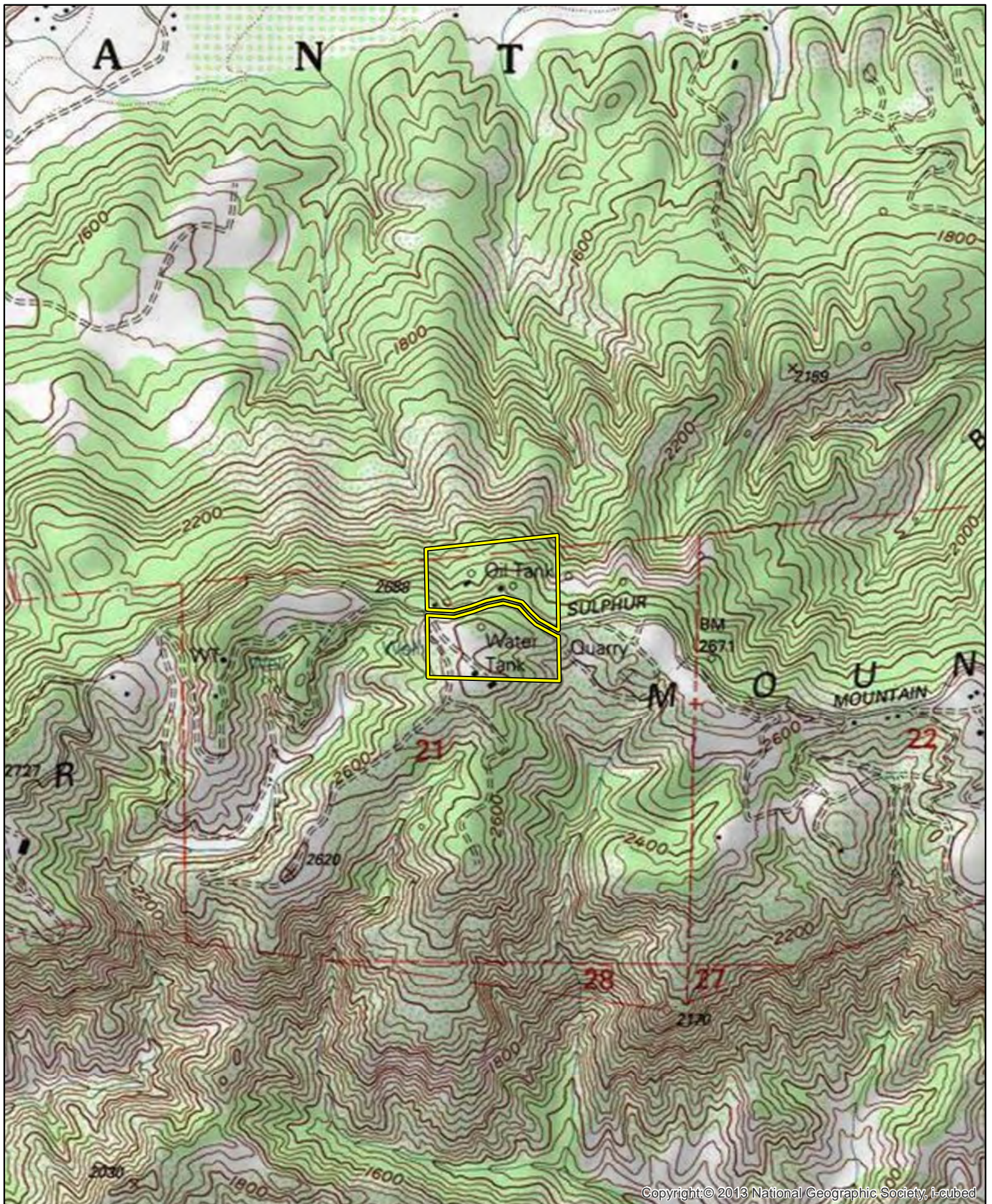

Copyright © 2013 National Geographic Society, i-cubed



Ventura County
Resource Management Agency
Information Systems GIS Services
Map created on 5/7/2021
Source: United States Geological Survey



County of Ventura
Planning Director Hearing
PL20-0137
USGS Topographic Map

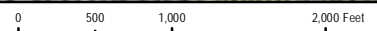

Disclaimer: this map was created by the Ventura County Resource Management Agency Information Systems GIS, which is designed and operated solely for the convenience of the County and related public agencies. The County does not warrant the accuracy of this map and no decision involving a risk of economic loss or physical injury should be made in reliance therein



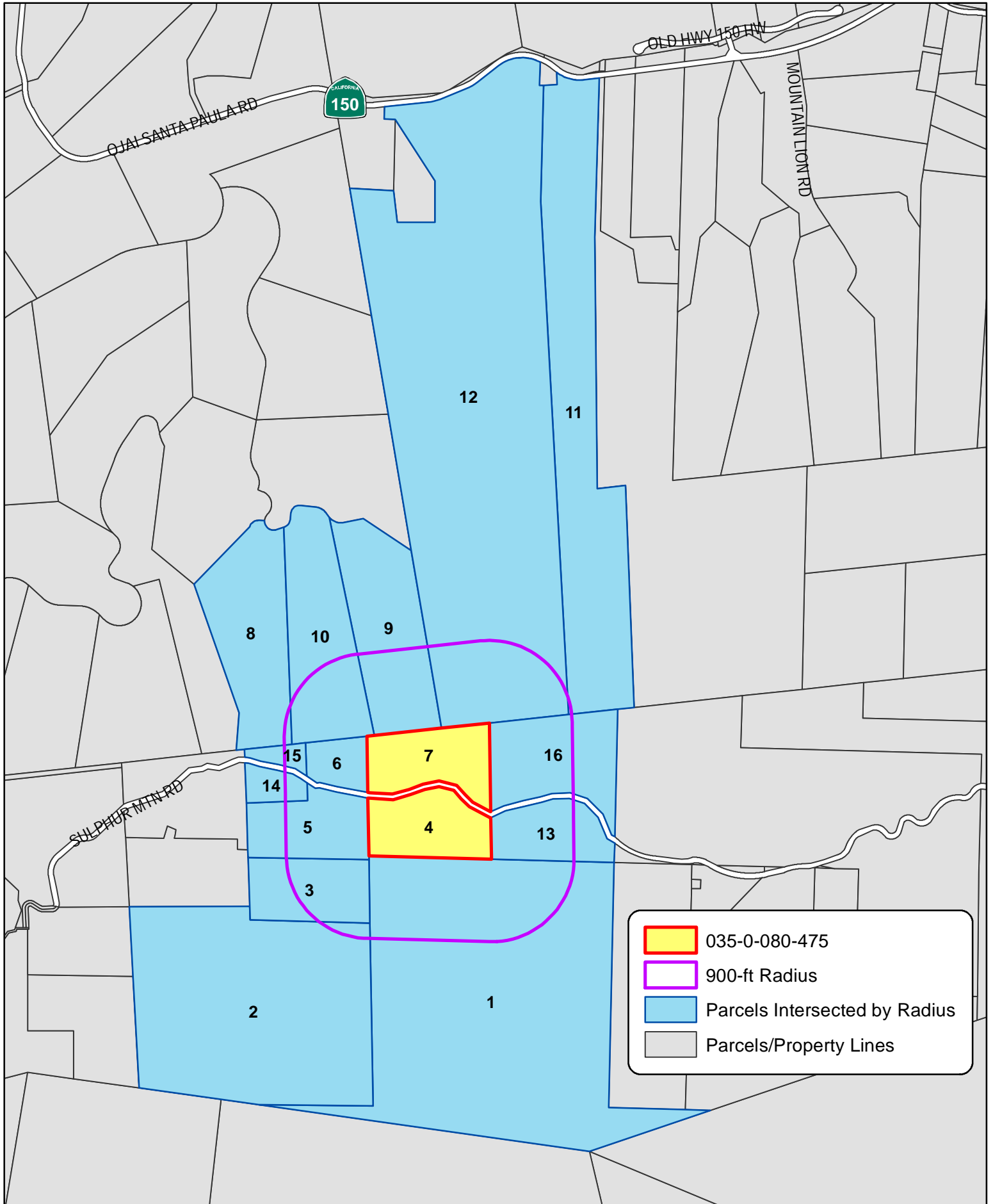

Ventura County
Resource Management Agency
Information Systems GIS Services
Map created on 5/7/2021



County of Ventura
Planning Director Hearing
PL20-0137
900' Radius Map

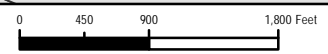

Disclaimer: this map was created by the Ventura County Resource Management Agency Information Systems GIS, which is designed and operated solely for the convenience of the County and related public agencies. The County does not warrant the accuracy of this map and no decision involving a risk of economic loss or physical injury should be made in reliance therein



1 = 035008003
WISE KENNETH M GILCHRIST-WISE
HEATHER A
PO BOX 1271
VENTURA CA 93002

2 = 035008033
HEDMAN DAVID E-JANA C TR
1489 FOOTHILL RD
OJAI CA 93023

3 = 035008034
MOSHER WALTER W JR
7623 SOUTHBY DR
WESTHILLS CA 91304

4 = 035008047
WILLETT CHARLES L LIFE EST ATTN LT-
WR LLC
PO BOX 7890
VAN NUYS CA 91409

5 = 035008046
MOSHER WALTER W JR TR
7623 SOUTHBY DR
WEST HILLS CA 91304

6 = 035008046
MOSHER WALTER W JR TR
7623 SOUTHBY DR
WEST HILLS CA 91304

7 = 035008047
WILLETT CHARLES L LIFE EST ATTN LT-
WR LLC
PO BOX 7890
VAN NUYS CA 91409

8 = 035003016
GILLELAND RICHARD A-ELLEN TR
74365 QUAIL LAKES DR
INDIAN WELLS CA 92210

9 = 035003014
GILLELAND RICHARD A-ELLEN TR
74365 QUAIL LAKES DR
INDIAN WELLS CA 92210

10 = 035003015
GILLELAND RICHARD A-ELLEN TR
74365 QUAIL LAKES DR
INDIAN WELLS CA 92210

11 = 035004043
BLISS LOA E TR
9030 OJAI SANTA PAULA RD
OJAI CA 93023

12 = 035003033
GILLELAND RICHARD A-ELLEN TR
74365 QUAIL LAKES DR
INDIAN WELLS CA 92210

13 = 035008045
MOUDERRES JUDITH L TR
8600 SULPHUR MTN RD
OJAI CA 93023

14 = 035008023
QUICK DAVID B-TIFFANY W TR
585 31ST ST
MANHATTAN BEACH CA 90266

15 = 035008023
QUICK DAVID B-TIFFANY W TR
585 31ST ST
MANHATTAN BEACH CA 90266

16 = 035008045
MOUDERRES JUDITH L TR
8600 SULPHUR MTN RD
OJAI CA 93023